

Lumen WEB SIS

*Below is one of the options to print grade level student rosters – you may print **CLASS ROSTERS** using **COURSE MANAGEMENT > REPORTS > CLASS ROSTERS**.*

Print Grade Level Student Rosters

GO TO SCHOOL REPORTS > STUDENT DEMOGRAPHICS REPORTS

STATUS > all

GENDER > all

GRADE LEVEL > choose the appropriate grade level for the report

HOMEROOM TEACHER > all

SPECIAL ED > all

COURSE ENROLLMENT > all

SORT ORDER – you may choose the most appropriate option for your report

REPORT TYPE – Grade level student list

RUN REPORT

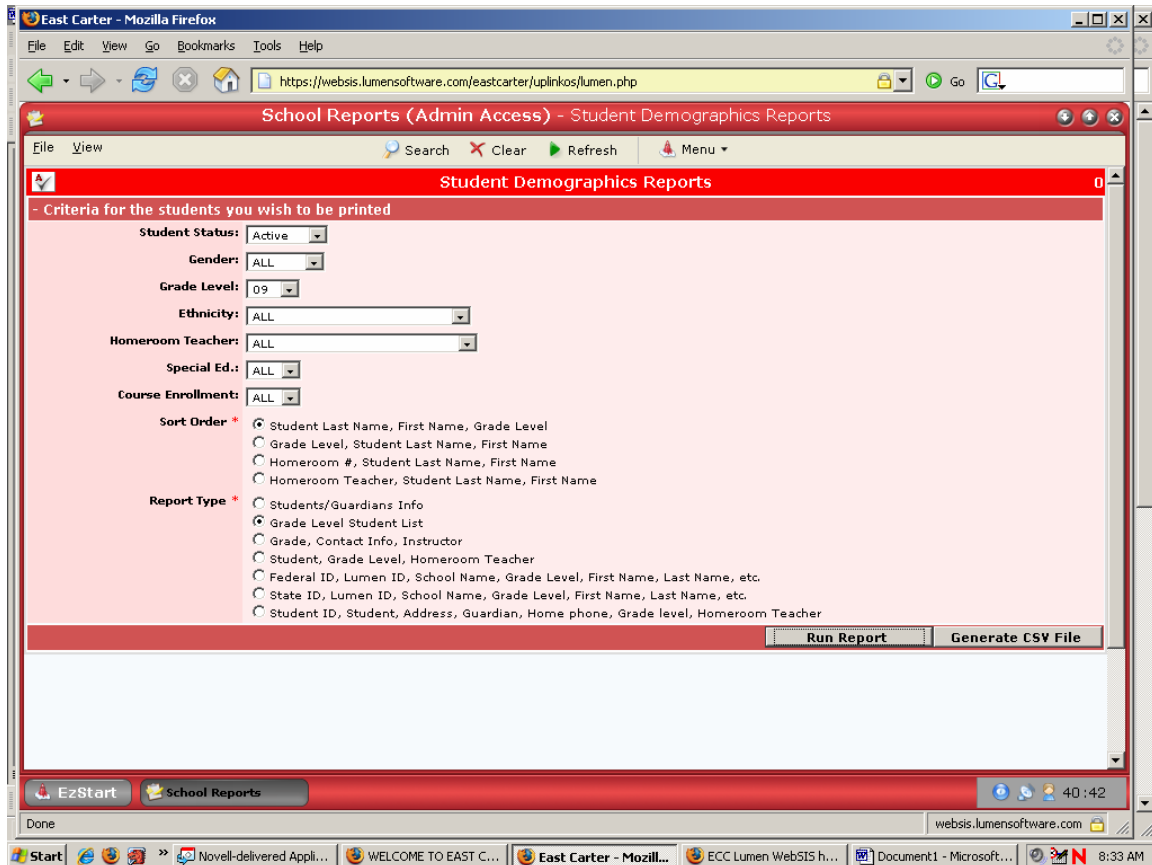

Christine Crites
ECC Tech Coordinator