

Medical Alert Notification

In student health records you can now make medical alerts viewable outside of health services. This field will be used in conjunction with the medical alert field. This will effect the information in several areas.

This field should only be marked in instances where the medical alert is deemed significant enough for all staff to know the condition, some examples would be if a student has a food allergy such as peanut butter or if a student was allergic to bee stings which could be fatal to the student. Alerts flagged for such notifications will be accessible in Food Service, Instructor Suite, Office Staff, and other applications where appropriate. See below

District Screening Referral Report

There will be reports available for district screening referrals. Only the screenings that have Referral Required and Referral Status defined in the screening management system will have the option to run these reports. Go to District -> Health Records Management -> Screening Management System-> view and set up the fields for Referral Required (yes/no) and Referral Status (Parent Inattention/Refusal, Lack of Provider). See below

Immunizations

Immunizations are now grouped together by Immunization Code. The edit record icon will allow you to open the record for complete editing. You will enter a new immunization such as DTP or MMR simply by entering a date. The text (enter date and press enter key) is replaced as soon as you enter the new date (valid date). This allows you to make a quick entry into the system. See below



Medical Alert Notification

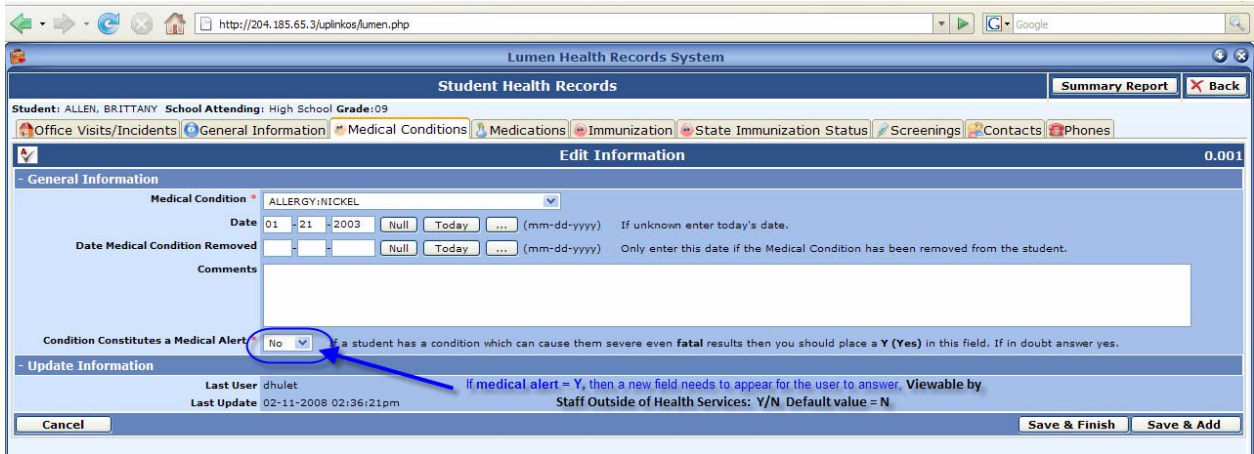

Below is example of where this will appear.

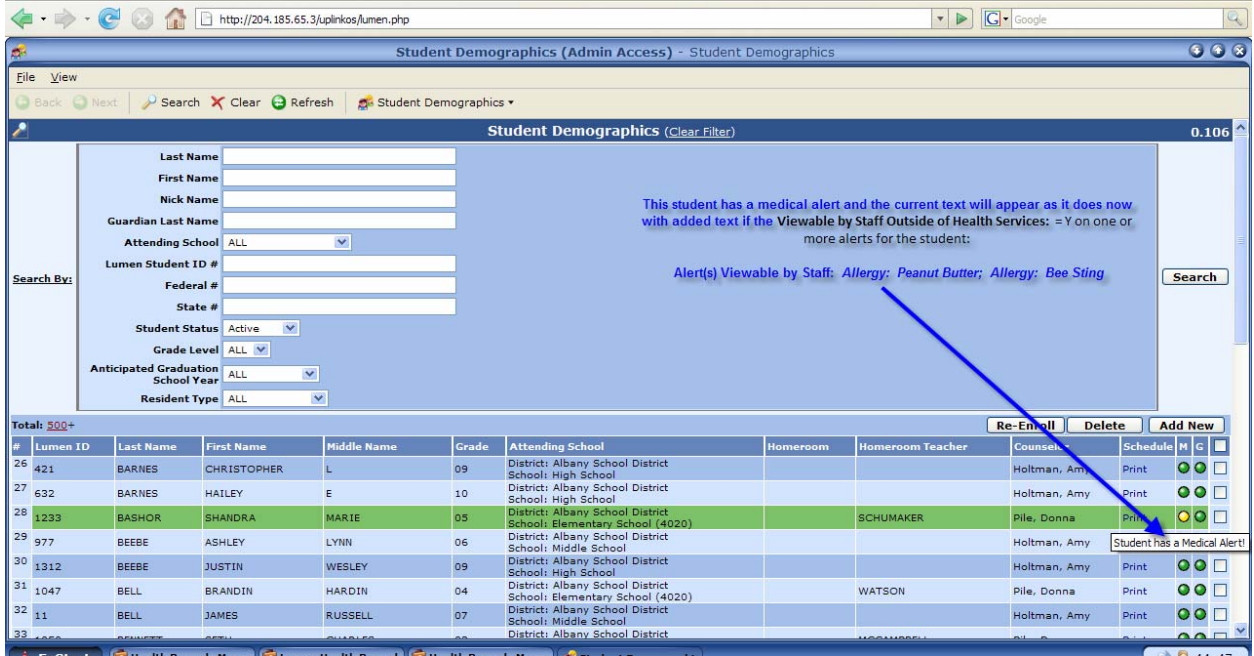

District Screening Referrals Report

Below is a screen shot of where this is found when entering a screening for a student.

http://204.185.65.3/luplinkos/Lumen.php

Lumen Health Records System

Student Health Records Summary Report Back

Student: ADAMS, CASSIE School Attending: Middle School Grade: 07

Office Visits/Incidents General Information Medical Conditions Medications Immunization State Immunization Status Screenings Contacts Phones

Screening Taken

District Vision Screening: Add/Edit Screening Record 0.001

- General Information

Screening Date * 03 -01 -2008 Today ... (mm-dd-yyyy)

Grade Level * 07 WC

School * Middle School

- Screening Information

Left Far Comments

Left Near Comments

Right - Far Comments

Right - Near Comments

Autorefractor Comments

Color Vision Comments

Random Dot E Comments

Referral Required -- not defined --

Referral Status -- not defined --

- Update Information

Last User UN

Last Update DR

Cancel Save & Finish Save & Add

EzStart Screening Management Health Records Management Lumen Health Records 44:34

Student Health Records

Summary Report Back

Student: School Attending: High School Grade:10

- Office Visits/Incidents
- General Information
- Medical Conditions
- Medications
- Immunization
- State Immunization Status
- Screenings
- Contacts
- Phones

- Entries by Type of Immunization
- Entries by Date of Immunization

Entries by Type of Immunization

0.024

Search By: Immunization Type ALL

Search

Total: 5

Add New Entry Print

#	1	2	3	4	5	6	7	8	9	10	11	12	13	14	15	16	17	18	19	
DTAP/DTP/DT/To/ToAP																				
1	03-10-1993	09-12-1995	08-28-1997	07-15-1998																
HEPATITIS B																				
2	08-28-1997	12-05-1997	07-15-1998																	
HIB																				
3	09-12-1995																			
MMR/MEASLES/MUMPS																				
4	03-10-1993	08-28-1997																		
OPV/IPV																				
5	09-12-1995	08-28-1997	07-15-1998																	

To add immunization record - click on + icon and enter immunization date.